Walt Disney World®
VACATION INFORMATION

NUMBERS YOU SHOULD KNOW

Walt Disney World Information
(305) 824-4321
P.O. Box 10,000
Lake Buena Vista, FL 32830-1000

Central Reservations (8:30 am-10 pm EST)
(305) 824-8000
P.O. Box 10,100

Walt Disney Travel Co. Inc.
(305) 828-3232
P.O. Box 22094

National Car Rental
800-328-4567

Convention Information
(Walt Disney World Sales)
(305) 828-3200
P.O. Box 10,000

Walt Disney Educational Programs: Wonders of Walt Disney World (students)
The Disney Learning Adventure (adults)
(305) 828-2405
P.O. Box 10,000

Gift Certificates
(305) 824-4321
P.O. Box 10,000

Tours (Magic Kingdom and Epcot Center)
(305) 827-8233

Walt Disney World Resort Hotels

Contemporary Resort 824-1000

Polynesian Village Resort 824-2000

The Disney Inn 824-2200

Fort Wilderness Campground Resort 824-2900

Walt Disney World Resort Villas 824-2651

Activities at the Vacation Kingdom

Individual Restaurants — see **DINING** section

Dinner Show Reservations
(305) 824-8000

KinderCare Child Care 827-5444

Automobile Service 824-4813

Foreign Language Assistance 824-7900

Resort Guest Activities/general information 824-3737

Recreational activities (tennis, golf, fishing, etc.) see **RECREATION** section

Emergency (Resort Hotels) **dial 911**

Checks & Balances

Walt Disney World Resort accepts the following forms of payment for charges incurred while here: cash, personal checks drawn on a United States bank, American Express® Cards (the Official Credit Card of Walt Disney World) and Traveler's Cheques, MasterCard®, Visa® and other traveler's checks in United States dollars. A valid driver's license and a current major bank-issued credit card will be required before a personal check is accepted.

TABLE OF CONTENTS

ACCOMMODATIONS 2
TICKETS & PASSPORTS 3
TRANSPORTATION 3
RECREATION 4
DINING 6
DINNER SHOWS 7
SPECIAL PACKAGES 8
DISNEY LEARNING PROGRAMS 9
SHOPPING 10
GENERAL INFORMATION 11

ACCOMMODATIONS

To make hotel, campground or villa reservations or to book a vacation plan, complete and mail the form at the back of this section or call (305) 824-8000.

All prices and check-in/check-out times are subject to change without notice.

Check-in/Check-out

For all Walt Disney World Resort Hotels, check-in time is 3 p.m.; check-out time is 11 a.m.

Fort Wilderness Resort check-in time is 1 p.m. (3 p.m. for travel trailer rentals); check-out time is 11 a.m.

Villa check-in time is 4 p.m.; check-out time is 11 a.m.

Club Lake Villa guests check in at the Conference Center. All other Resort Villa guests check in at the Reception Center front desk.

Guests arriving prior to check-in time may pre-register and receive their resort I.D. cards. With the resort I.D. card and prior authorization, guests may charge purchases in shops, restaurants, lounges, recreational areas and other facilities at the Resort Hotels, Epcot Center, Fort Wilderness Resort, or Walt Disney World Shopping Village.

(This card is not valid in the Magic Kingdom.)

Walt Disney World Resort Hotels

The following are 1986 room rates. If the rate you request is not available, reservations will be made at the nearest available rate.

- **Contemporary Resort:**
  - Garden Wing $115
  - Garden Wing $130
  - Garden Wing/Bay Lake View $140
  - Tower $175
- **Polynesian Village Resort:**
  - Garden View $120
  - Garden/Pool View $140
  - Marina View $160
  - Lagoon View/ Royal Polynesian Service $190
- **The Disney Inn:**
  - Woodland View ..... $ 95
  - Golf Course/Garden View $120
  - Pool View $130
- Rates apply for single or double occupancy per room.
- Family plan applies, with no charge for children 17 years or under when occupying same room with adults. Maximum five persons per room.
- Additional charge of $15 per person per night for the third and fourth adults in the same room.
- Porta-cribs are available upon request. Maximum bedding, two queen size or one king size and one single bed per room.

Fort Wilderness Campground Resort

Campsite rate is $28, or $32 for preferred campsites, per night. Maximum of 14 nights, please.

- Campsites feature full facilities including water, charcoal grill, 110/220V electrical outlets, picnic table and waste container. Most sites contain sanitary disposal systems.
- Preferred campsites are located near Pioneer Hall and River Country.
- Maximum 7 persons per site, please.
- Maximum of one camping unit and one tent, or two tents per campsite. Extra vehicles may be parked in the guest parking area adjacent to the Reception Outpost.
- No private boats, two-wheel motor vehicles or mobile homes, please.

Trailer Homes — Camp in luxurious comfort in a Trailer Home by Fleetwood, the Official Trailer of the Fort Wilderness Resort. Trailers are fully self-contained, air-conditioned and furnished with housewares, linens, telephones, TV, plus housekeeping. Rates include campsite.

- Six-sleeper (4 adults/ 2 children) $110
- Four-sleeper $105

Walt Disney World Resort Villa Accommodations

- Vacation Villas (one-bedroom, sleep 4) $140
- Vacation Villas (two-bedroom, sleep 6) $175
- Treehouses (two-bedroom, sleep 6) $175
- Fairway Villas (two-bedroom, sleep 6) $175
- Club Lake Villas (one-bedroom, sleep 5) $110

Club Lake Villa units contain a wet bar and small refrigerator only. All other units include fully-equipped kitchens with housewares.

General Information

- Deposit equal to one night's lodging (or campsite rental) will be required upon receipt of confirmation, payable by personal check or money order.
- Refund of full deposit will be made if reservation is cancelled at least 5 days prior to scheduled arrival.
- Express check-out is available when using American Express®, MasterCard® or Visa® at any Resort Hotel, Fort Wilderness Resort and Resort Villas.
- Use of monorails, ferryboats, motor launches and motor coaches connecting Resort Hotels, Fort Wilderness Resort, Magic Kingdom, Epcot Center, and Lake Buena Vista, is available to all resort guests. In addition, guests are entitled to purchase special-value Magic Kingdom and Epcot Center multi-day passports.
- If Walt Disney World Resort accommodations are not available, Walt Disney World Village Hotel Plaza accommodations will be automatically arranged at one of the seven Official Hotels of Walt Disney World, unless you indicate otherwise.

Walt Disney World Village Hotel Plaza

Nightly guest room rates for the seven Official Hotels of Walt Disney World, the Americana Dutch Resort Hotel, Howard Johnson Resort Hotel, Hotel Royal Plaza, Buena Vista Palace, Pickett Suite Resort, Viscount Hotel and The Hilton range from $75 to $175.

- Rates apply for single and double occupancy per room.
- Family plan applies, with no charge for children 17 years of age and under when occupying same room with adults. Maximum of five persons per room.
- Additional adult bed charges: Howard Johnson Resort Hotel - $10; Hotel Royal Plaza - $8; Buena Vista Palace - $8; Americana Dutch Resort - $10; Viscount Hotel - $6; The Hilton - $15.
- Cribs are available at no charge.
- Shuttle buses connect Walt Disney World Village Hotel Plaza with the Magic Kingdom and Epcot Center.
- **Guest accounts may be settled by cash, traveler's checks drawn on U.S. banks only, most major bank-issued credit cards and many national charge cards.**
- Check-in time is 3 p.m. (Howard Johnson check-in time is 4 p.m.). Check-out time is 11 a.m.

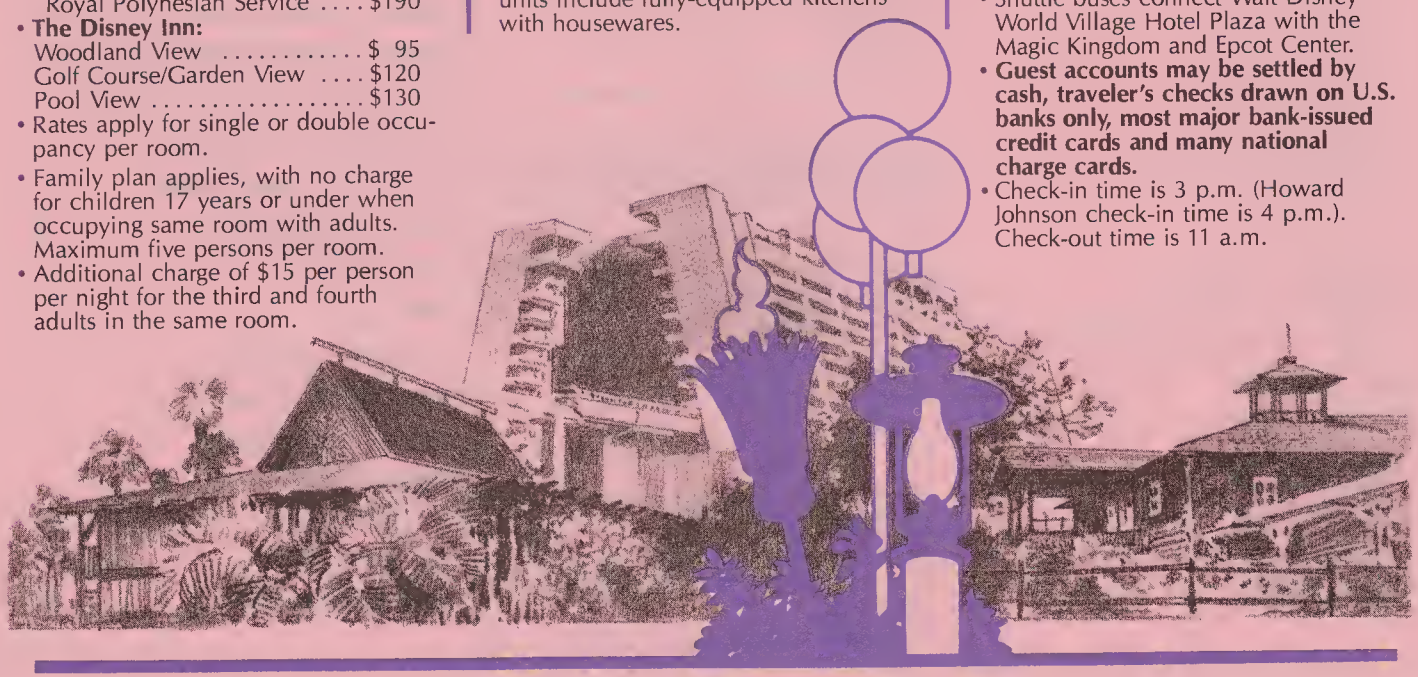

TICKETS & PASSPORTS

FOR EPCOT CENTER AND THE MAGIC KINGDOM

Each day's admission to Epcot Center and the Magic Kingdom requires an admission ticket or passport. **Since most people find it takes at least three days to enjoy all the attractions, we recommend the extra-value Multi-Day Worldpassports. Walt Disney World resort guest discounts are available on Multi-Day Passports.**

Prices are subject to change without notice.

Telephone Orders

To order by phone, call (305) 824-8000 between 8:30 a.m. and 10 p.m. EST. MasterCard, American Express and Visa accepted. Please allow 2-3 weeks for delivery. $2 handling and postage per order.

Mail Orders

To order by mail, write:
Walt Disney World Co., Admissions Dept., P.O. Box 10,000, Lake Buena Vista, FL 32830-1000. Make checks payable to Walt Disney World Co. MasterCard, American Express and Visa accepted. Please allow 2-3 weeks for delivery. $2 handling and postage per order.

3-Day Worldpassport

Good for one person's admission to Epcot Center and Magic Kingdom attractions for three days with unlimited use of Walt Disney World Vacation Kingdom transportation system.
Adult $61 Child (3-12) $49

4-Day Worldpassport

Good for one person's admission to Epcot Center and Magic Kingdom attractions for four days with unlimited use of the Walt Disney World Vacation Kingdom transportation system.
Adult $71 Child (3-12) $57

5-Day and Annual Passports

For those on an extended stay in Central Florida, the 5-Day and annual passports allow the most extensive enjoyment of the complete Epcot Center and Magic Kingdom experience.

1-Day Epcot Center Ticket

Entitles one person to one day's unlimited use of all Epcot Center experiences.
Adult $24.50 Child (3-12) $19.50

1-Day Magic Kingdom Ticket

Entitles one person to one day's unlimited use of all Magic Kingdom attractions.
Adult $24.50 Child (3-12) $19.50

Readmission

For same-day readmission to Epcot Center or Magic Kingdom, receive a hand stamp at the exit gate before leaving. This applies to single and Multi-Day Passport holders. **Valid ticket or Worldpassport and hand stamp are required for re-entry.** Ticket prices include sales tax and apply during normal operating hours. **Prices are subject to change without notice**. Children under 7 years of age must be accompanied by an adult.

Gift Certificates

Walt Disney World Gift Certificates may be purchased at any Walt Disney World guest services desk, Earth Station in Epcot Center or City Hall in the Magic Kingdom, and may be redeemed for tickets, merchandise, food or recreation virtually anywhere in the Vacation Kingdom. Certificates are offered in values of $10, $25, $50, and $100. For more information or to purchase Gift Certificates, ask a guest services host/hostess or write Walt Disney World Gift Certificates — P.O. Box 10,000, Orlando, FL 32830-1000 — or call (305) 824-4321.

Guided Tours

For information or reservations regarding guided tours of the Magic Kingdom or Epcot Center, call (305) 827-8233.

TRANSPORTATION

Traveling to the Walt Disney World Resort

Airlines: Both Orlando International Airport, approximately 20 miles from the Walt Disney World Resort, and Tampa International Airport, approximately 75 miles away, are served by many major airlines, including Eastern Airlines, the Official Airline of Walt Disney World.
Buses: Greyhound, the Official Motor Coach Carrier of the Walt Disney World Magic Kingdom, provides regular connecting service between the Walt Disney World Resort and Greyhound's entire transportation network. Local service from downtown Orlando is also available, with schedules dependent on Epcot Center and Magic Kingdom operating hours. American Sightseeing motor coach service is available daily between Orlando International Airport and the Walt Disney World Resort.
Car Rental: National Car Rental is the Official Car Rental Company of Disneyland and the Walt Disney World Resort. To reserve your car, call (800) 328-4567.
Traveling by Car: The Walt Disney World Resort is located off Interstate 4 west of the Florida Turnpike. Motorists traveling I-95 or U.S. Highway 1 should take I-4 west to the Walt Disney World exits. Motorists traveling I-75 should take the Florida Turnpike to the I-4 exit then west to the Walt Disney World exits. Motorists from South Florida should take the Florida Turnpike to the Kissimmee-St. Cloud interchange, which connects with U.S. Highway 192 to the Walt Disney World Resort.

Traveling inside the Walt Disney World Resort

There is a same-day nominal parking fee at either the Epcot Center or Magic Kingdom Auto Plaza. **Special areas are provided for handicapped parking.**

Guests holding confirmed Walt Disney World Resort reservations will receive a pass for resort parking without charge. A Transportation Guide is provided in each resort guest's check-in folder. These guides are also available at City Hall in the Magic Kingdom and Earth Station in Epcot Center and at all Guest Service locations.
A transportation ticket entitles guests to an entire day's use of the monorails, ferryboats and shuttle service between Walt Disney World Village, the Walt Disney World Resort Hotels and the Transportation and Ticket Center.
Walt Disney World Resort guests receive complimentary transportation throughout the Walt Disney World Resort by presenting their Resort Identification Card. For detailed schedules, refer to your Transportation Guide.
Bus Transportation – The bus transportation system connects all destinations within the Walt Disney World Resort. All buses have color-coded flag signage for ease of identification.
Motor Launches – Continuous motor launch service connects the Contemporary Resort, Discovery Island, Fort Wilderness Campground Resort and the Magic Kingdom.
Ferryboats – A replica of the popular Manhattan ferry will transport you across Seven Seas Lagoon. You may board at either the Magic Kingdom or the Transportation and Ticket Center.

Monorails

A futuristic transportation system connects the Magic Kingdom, Contemporary Resort, Transportation and Ticket Center and Polynesian Village Resort. Connecting service is available at the Transportation and Ticket Center to Epcot Center.

Electric Carts

Electric Golf Carts are available at the Fort Wilderness Resort Bike Barn and the Vacation Villa Center and Club Lake Villa center (for Resort Villa guests only). $20/day at Fort Wilderness Resort; $20/day or $30 for 24 hours at Walt Disney World Villa area. Villa cart paths link the Walt Disney World Village, the Lake Buena Vista Club and all the Villas. Resort I.D. card and driver's license required. Prices do not include tax. For information call 824-2742 (Fort Wilderness Resort) or 824-2651 (Resort Villas).

RECREATION

All prices, days and hours of operation subject to change without notice.

Arcades
Indoor family game and activity centers are located at the Contemporary Resort (Fiesta Fun Center), Polynesian Village Resort (Moana Mickey's Fun Hut), The Disney Inn Arcade (2nd floor), Fort Wilderness Resort (Wilderness Arcades at Pioneer Hall and Meadow Trading Post), and Walt Disney World Resort Villas (Vacation Villa Center and Club Lake Villa Center).

Biking
Bike rentals are available at the Vacation Villa Center, Club Lake Villa Center and at the Bike Barn in Fort Wilderness Resort. $2/hour, $5/day. For tandems $3/hour, $7/day. Villas $1/hour, $4/day.

Boating
Boat rentals available at all Walt Disney World resorts (except The Disney Inn) and at Walt Disney World Shopping Village. Village Marina rents Flote-Botes, canopy boats and canopy pedal boats. Resort I.D. card or driver's license required for rentals. Children must be 12 or over to operate watercraft. (Sorry, no private boats allowed on Walt Disney World waterways.)

Watercraft prices: (tax not included)
Aqua Cycle (Fort Wilderness Resort only) $8/hour
Capri sailboat (14') $12/hour
Canoeing (Fort Wilderness Resort only) $3/hour
Catamaran (14') $12/hour
Catamaran (16') $15/hour
FloteBoat $35/hour; $50/hour w/driver
Sunfish sailboat $10/hour
Mini-speedboat $10/half-hour
Pedal boat $5/half-hour; $8/hour
Ski boat (with driver) $40/hour (reservations required)
Mini FloteBoat (no driver; Village only) $17.50/half-hour
Canopy boat (Village only) $17.50/half-hour

Discovery Island
Our certified zoological park, presented by Gaines Foods Inc., is open daily until dusk and is accessible by launch excursions from the Contemporary Resort, Fort Wilderness Resort and the Magic Kingdom.

Adults $6 Child (3-12) $3

Fishing
Excursions on Bay Lake and Seven Seas Lagoon require reservations which may be made up to seven days in advance by calling 824-2760 or by visiting the Fort Wilderness Resort Marina. The cost is $95 for up to five persons and includes all equipment. **A Florida Fishing License is not required.** Complimentary fishing is available on the Fort Wilderness Resort waterways.

Golf
The Walt Disney World Resort has three 18-hole golf courses: The Palm and Magnolia at The Disney Inn, and the Lake Buena Vista course at the Lake Buena Vista Club. The greens fee is $43 ($36 for resort guests), including the required golf cart. Special Twilighter Rate (after 3 p.m.) is $19 for greens fee and golf cart (tax not included). Rental clubs and shoes are available.

Also available at The Disney Inn is the Wee Links, a six hole PGA-sponsored course designed for beginning and junior golfers. Greens fee for 12 holes is $6 for juniors, including pull cart and clubs, and $8 for adults, clubs not included. Reservations are not required.

For tee times, call the Master Starter at (305) 824-2270.

The Walt Disney World Golf Studio offers individualized instruction, including swing analysis, videotaping and a thorough equipment check for each golfer.

Each one-and-one-half hour session is personalized to help develop your own natural style. For Golf Studio information or reservations, call (305) 824-2250. $35 per session.

Walt Disney World Resort and Hotel Plaza guests may make tee times, request a desired course, or make Golf Studio reservations up to 30 days in advance.

Golf Tournaments
For private tournaments call (305) 824-2275.

Horseback Riding
Reservations may be made at any Guest Services desk, at the Pioneer Hall ticket window or by calling (305) 824-8000. For same day reservations, call 824-2788. (Minimum age 9. Weight limitations may apply) $10 for a 45-minute guided walking tour.

RECREATION

Movies
Full-length Walt Disney films are shown nightly at the Contemporary Resort (Fiesta Fun Center-$2 admission) and Fort Wilderness Resort. (Campfire program is complimentary to all resort guests.) Resort guests touch "11" for features and information.

Petting Farm
Near Pioneer Hall in Fort Wilderness Resort, your children can pet and feed pygmy goats, ducks, chickens, squirrels, rabbits and other assorted fuzzy and furry friends from the animal kingdom. Presented by Gaines Foods Inc.

River Country
A single ticket gives each person one day's admission and transportation to River Country, a re-creation of the "old swimmin' hole" and other water adventures. (Same-day readmission with hand stamp.) River Country is open daily, weather permitting. Rental lockers and towels are available. Dressing areas are provided. Please bring appropriate swim attire.

Flotation devices are not permitted.

One-Day Tickets:
Adult $9.95 Child (3-12) $7.75
Two-Day Tickets:
Adult $15.50 Child (3-12) $11.50
One-day and two-day discounts available for resort guests.

For the comfort of our River Country guests, it may be necessary to limit admission occasionally during our busiest periods. During the summer months, we suggest you plan to visit River Country after 4 p.m. when our special evening rates are available and there's still plenty of sunshine and ample time to enjoy all the adventures.

Note: You must be able to swim to enjoy some of the River Country adventures. Children under the age of 10 must be accompanied by an adult.

River Country and Discovery Island Combination Ticket
This special-value ticket includes admission and transportation to Discovery Island by motor launch, one day's admission to River Country and use of the River Country transportation system. (Same-day River Country readmission with hand stamp.)
Adult $12.25 Child (3-12) $8.25
(Additional discount available for resort guests)

Swimming
Swimming pools are located at the Contemporary, Polynesian Village, Fort Wilderness and The Disney Inn Resorts, the Lake Buena Vista Club, Club Lake Villas and the Vacation Villas. Resort guests are invited to use any of the facilities within the Walt Disney World vacation complex. **Flotation devices are not permitted in any water recreation area.**

Tennis
There are tennis courts located at the Contemporary Resort (6), The Disney Inn (2), the Fort Wilderness Resort (2) and Lake Buena Vista Club (3). Appropriate tennis attire is required. Racquets may be rented. Court fees: $6/hr. singles; $10/hr. doubles.

The staff is available for private lessons by appointment. Group development sessions, which cover all basic strokes, are also available. Designed to be both fun and informative, each session utilizes videotape equipment to supplement professional instruction. In addition, players have access to a practice lane equipped with an automatic ball machine.

To book private lessons, enroll in group development sessions, or make court reservations at the Contemporary Resort, call 824-3578. For court reservations at The Disney Inn, call 824-2288. At the Lake Buena Vista Club, call 828-3741 and Fort Wilderness Resort call 824-2742.

Ticket prices, hours, entertainment and days of operation subject to change without notice.

DINING

EPCOT CENTER AND MAGIC KINGDOM

Restaurants in Epcot Center and the Magic Kingdom range from counter service to buffeterias to full table service. Highlight your Epcot Center experience with an international meal at a World Showcase restaurant.

Same Day Reservations: Epcot Center table service restaurants require same-day reservations (unless otherwise noted below). Dining reservations may be made at the WorldKey terminals in Earth Station at the base of Spaceship Earth. Lunch reservations may also be made in person at the restaurant of your choice. For best availability, please make all reservations as early in the day as possible.

WORLD SHOWCASE/EPCOT CENTER

United Kingdom

Rose & Crown Pub & Dining Room
Menu features traditional British fare. Bass Export Ltd.®, Guinness, Harp beers and ales. Lunch, dinner.

France

Bistro de Paris and Chefs de France Restaurants
Hosted by three renowned French chefs. Two distinct menus feature provincial French cuisines, Champagne Pommery, Barton & Guestier wines and spirits. Lunch, dinner.

Japan

Mitsukoshi Restaurant
TEPPANYAKI DINING
Grilled teppanyaki meats and seafood prepared tableside. Sake, Kirin beer and spirits. Lunch, dinner.

Italy

L'Originale Alfredo di Roma Ristorante
Traditional pasta, veal, chicken and seafood dishes, including world-famous "Fettuccine all' Alfredo." Brolio, Bersano and Ricasoli wines and spirits. Lunch, dinner.

Germany

Biergarten
Traditional German foods served amidst Oktoberfest revelry. Live entertainment. German beers, Schmitt Sohne wines and spirits. Lunch, dinner.

Mexico

San Angel Inn Restaurant
Traditional Mexican dishes, Dos Equis and Superior beer and spirits. Lunch, dinner.

Morocco

Restaurant Marrakesh
Delicious Moroccan fare. Moroccan wines and spirits. Moroccan entertainment. Lunch, dinner. Reservations suggested.

China

The Nine Dragons Restaurant
A selection of Cantonese, Szechwan and Mandarin cuisines, from Beijing Duck to Stir-Fried Baby Shrimp. Chinese beer, wine and spirits. Lunch, dinner.

Canada

Le Cellier Restaurant
Complete menu of Canadian foods, including pork pie, rib roast, fruit platters, desserts. Labatt's beer and ale. Lunch, dinner. Buffeteria service; no reservations required.

FUTURE WORLD/EPCOT CENTER

The Land (presented by Kraft)

The Land Grille Room
Revolving restaurant features All-American favorites, wines and spirits. Breakfast, lunch and dinner.

The Living Seas (presented by United Technologies)

Coral Reef Restaurant
Fresh seafood specialties, wine, beer and spirits. Lunch, dinner.

MAGIC KINGDOM

(Reservations should be made at the individual restaurants)

Fantasyland

King Stefan's Banquet Hall
Hearty medieval fare of prime rib, chicken and seafood as well as crepes and quiche. Lunch, dinner.

Liberty Square

Liberty Tree Tavern
New England pot roast, Boston white fish, shrimp and chicken stock the menu of this early American wayside inn. Lunch, dinner.

Note: Since there are no picnic facilities within Epcot Center or the Magic Kingdom, please do not bring food to either location. Limited picnic facilities are available adjacent to the Walt Disney World Transportation and Ticket Center.

RESORT DINING

Reservations in Advance of Arrival
While not all Walt Disney World Resort Hotel restaurants accept or require reservations, for those that do we suggest you make reservations up to 30 days in advance, or immediately upon your arrival. Phone numbers are listed where reservations are required.

Buffet Dining

All casual dress.

The Garden Gallery (The Disney Inn) — Immense all-you-can-eat buffet is served for breakfast and an a la carte lunch. Sunday brunch is served from 9:45 a.m.-2:30 p.m. and includes a complimentary glass of champagne for adults. Reservations for Sunday brunch are required. Call (305) 824-1484.

Papeete Bay Verandah (Polynesian Village Resort) — Character Breakfast buffet from 7:45-10:30 a.m. Reservations required, (305) 824-8000. Hot and cold lunch buffet from 11:30 a.m.-2:30 p.m. Fashion Shows every Wednesday. Sunday brunch noon-3 p.m. Reservations required (305) 824-1391.

Terrace Buffeteria (Contemporary Resort) — Breakfast, lunch and dinner feature a variety of entrees, soups and salads.

Terrace Cafe (Contemporary Resort) — Character breakfast buffet. All-you-can-eat Character dinner buffet.

Top of the World (Contemporary Resort) — Breakfast from 8-11:00 a.m.; a la carte luncheon served 12-2:30 p.m., Monday-Saturday (luncheon fashion show every Friday). A special Sunday brunch is served from 9 a.m.-2 p.m. with reservations required. Call (305) 824-3611 up to seven days in advance.

Trail's End (Fort Wilderness Resort) — A breakfast at Pioneer Hall features breakfast pizza, plus eggs, bacon, etc. Lunch and dinner buffeteria. Make-your-own pizzas from 9-11 p.m., Sunday-Thursday and 9-12 p.m. on Friday and Saturday.

Elegant Dining

Coats for gentlemen, please.

Empress Room
(Empress Lilly/Shopping Village)—Superb gourmet cuisine and continental service complement the magnificence of this Louis XV dining salon. Reservations required. Call (305) 828-3900.

Gulf Coast Room (Contemporary Resort) — Continental

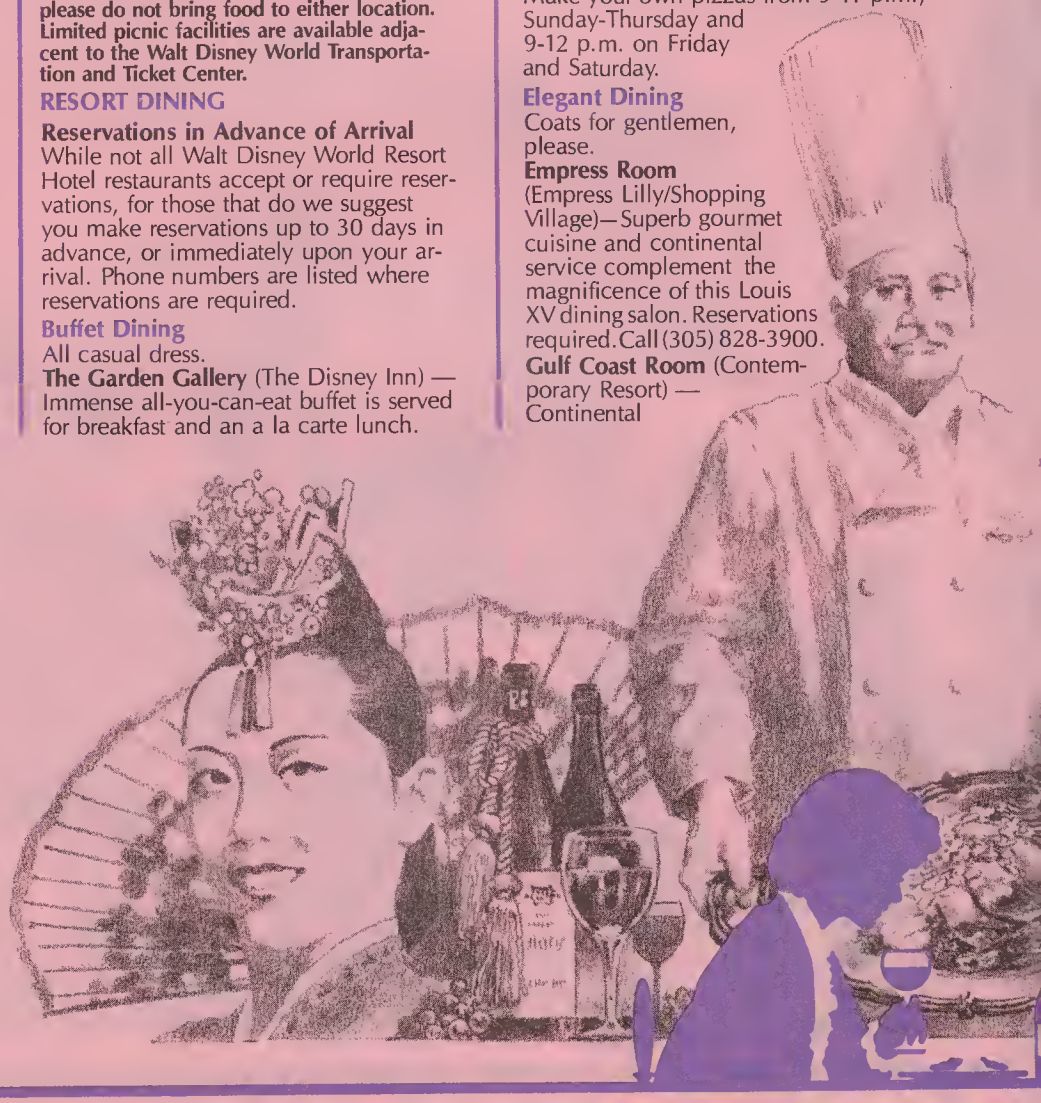

dining in a subdued, relaxed setting characterizes this elegant restaurant. Dinner only. Call (305) 824-3684 for reservations.

Fine Dining

No T-shirts after 5 p.m.

Fisherman's Deck (Empress Lilly/Shopping Village) — Assorted seafood dishes served at both lunch and dinner in this charming Victorian dining room.

Papeete Bay Verandah (Polynesian Village Resort) — Authentic Polynesian cuisine is featured on the dinner menu. Entertainment nightly. Reservations required. Call (305) 824-1391.

Steerman's Quarters (Empress Lilly/Shopping Village) — Hearty beef dishes featured for both lunch and dinner.

Family Dining

Coral Isle Cafe (Polynesian Village Resort) — Full menu for breakfast, lunch and dinner. 7 a.m. to 11 p.m.

The Garden Gallery (The Disney Inn) — Regional specialties include seafood, veal, duck and beef. Reservations suggested, call (305) 824-1484.

Lake Buena Vista Club (Walt Disney World Village) — Full menu selections are offered for breakfast, lunch and dinner. Sunday brunch is served from 9:30 a.m.-2 p.m. Reservations suggested for dinner and Sunday brunch. Call (305) 828-3735.

Pueblo Room (Contemporary Resort) — Breakfast features omelets, pancakes, steak and eggs from 8 a.m.-noon; dinner includes chicken, seafood, prime rib and duck, 5:30-10 p.m.

Tangaroa Terrace (Polynesian Village Resort) — Breakfast, which includes fruit-stuffed French toast and assorted egg dishes. Full dinners served, featuring red snapper, steak and a variety of Oriental-style entrees.

Village Restaurant (Shopping Village) — Bruncheon from 9:30 a.m. to 3 p.m. (features a la carte breakfast and lunch entrees). Dinner from 5-10 p.m. Tearoom modeling every Thursday from 11:30 a.m.-2:30 p.m. Children's menu. Beef, chicken and seafood dishes are served for dinner along with excellent homemade soups. Wine and spirits. Reservations suggested. Call (305) 828-3723.

Lounges

Florida State Law prohibits the possession or consumption of alcoholic beverages by any person under the age of 21 years. Identification required.

The Back Porch (The Disney Inn) — Specialty drinks and appetizers.

Baton Rouge Lounge (Empress Lilly/Shopping Village) — Specialty drinks by the pitcher, cocktails and beer starting at noon. Live, good-time entertainment nightly.

Cap'n Jack's Oyster Bar (Shopping Village) — Seafood appetizers and cocktails served lakeside.

Crockett's Tavern (Fort Wilderness Resort) — Hearty food and drink.

Outer Rim (Contemporary Resort) — Cocktails and assorted seafood appetizers served.

Tambu Lounge (Polynesian Village Resort) — Specialty drinks, cocktails and Polynesian-style appetizers, plus nightly entertainment.

Top of the World Lounge (Contemporary Resort) — Cocktails and a view of the Vacation Kingdom. Proper dress (no shorts) required after 6 p.m.

Village Lounge (Shopping Village) — Comfortable living-room atmosphere with cocktails and entertainment. Open 11 a.m. daily.

Snack and Sandwich Centers

(featuring Coca-Cola products)

Contemporary Resort: **Dock Inn, Fiesta Fun Center**

Polynesian Village Resort: **Barefoot Snack Bar, Island Ice Cream Cove** and **Snack Isle**

Fort Wilderness Resort: **Campfire Snack Bar, Trading Posts** (2 locations) and **Meadow Recreation Complex**

The Disney Inn: **Sand Trap**

Shopping Village: **Heidelberger's Deli, Lite Bite, Minnie Mia's Pizzeria, Village Ice Cream Parlour and Bake Shop**, featuring Breyer's Ice Cream

Lake Buena Vista Club: **Snack Bar**

Walt Disney World Village: **Villa Center** and **Club Lake Villa Center**

All prices, times and menu items subject to change without notice.

DINNER SHOWS & DISNEY CHARACTERS

Reservations

The nightly dinner shows at the Polynesian Village Resort, Pioneer Hall in Fort Wilderness Campground Resort and the Contemporary Resort all require advance reservations. Guests on the World Adventure and Camping Adventure Vacation Plans are reminded that reservations must be made to attend the "Polynesian Revue" or "Hoop-Dee-Doo Revue." Dinner show reservations should be made as soon as possible.

Daily Disney character breakfasts also require reservations in advance except at Contemporary Resort. Guests on the World Adventure or Camping Adventure, as well as Walt Disney World resort guests, may make dinner or breakfast activity reservations upon receipt of a confirmed reservation number by calling (305) 824-8000. Walt Disney World Hotel Plaza guests may make reservations 45 days in advance, if hotel reservations have been made through Central Reservations. All other guests may make reservations 30 days in advance.

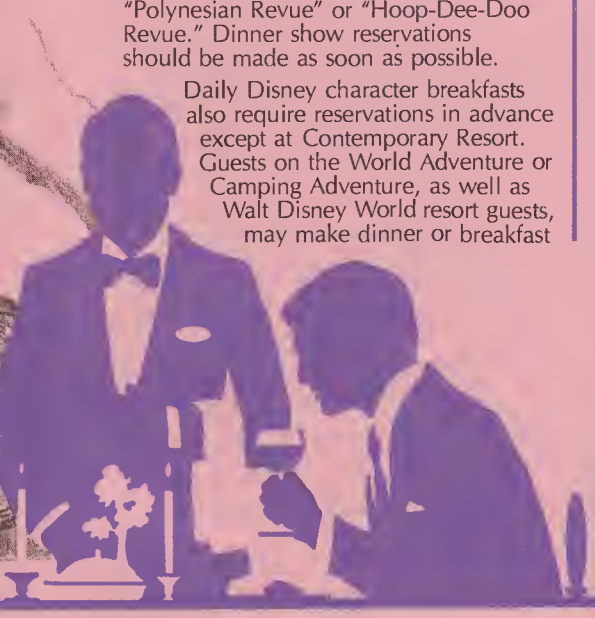

Dinner Shows

Evenings at the Walt Disney World Resort have a magic all their own. Whatever your taste in dinner shows, from country casual to uptown elegant, there's no need to look anywhere else . . . because you'll find the best in the World!

"Broadway at the Top" — The Top of the World in the Contemporary Resort features a medley of 30 years' worth of Broadway hits. Adult $34; child (3-12) $17. Seating at 6:00 p.m. for 7:45 show; at 9:15 p.m. for 11:00 p.m. show. Coats for gentlemen, please. (Reservations up to 30 days in advance only.)

"Polynesian Revue" — Luau Cove (outdoors at the Polynesian Village Resort) presents South Seas entertainment and a Polynesian menu served family-style. Cocktails. Two seatings at 6:45 and 9:30 p.m. Adult $23.50; junior (13-20) $19.50; child (3-12) $14.

"Mickey's Tropical Revue" — Luau Cove adds special performances by Disney characters to our regular tropical setting and dinner. 4:30 p.m. Adult $20; junior (13-20) $16; child (3-12) $10.50.

"Hoop-Dee-Doo Revue" — Pioneer Hall in Fort Wilderness Resort serves hoedown-style entertainment plus all-you-can-eat vittles. Three nightly seatings: 5, 7:30 and 10 p.m. Adult $25; junior (13-20) $21; child $14. Casual.

Dinner with Disney Characters

Western Character Buffet with Chip and Dale — Terrace Cafe, Contemporary Resort. Adult $16.50; junior (7-12) $7.95; child (3-6) $5.95.

Breakfast with Disney Characters

Disney character breakfasts are held at the Contemporary Resort, Polynesian Village Resort and aboard the Empress Lilly Riverboat at the Walt Disney World Shopping Village. Each serves up a hearty morning meal and visits by those fanciful Disney characters. **Contemporary Resort** (8-11 a.m.) and **Polynesian Village Resort** (7:45-10:30 a.m.); Adult $7.95; child (3-12) $5.95. **Empress Lilly Riverboat** (9 & 10:30 a.m.): Adult $6.95; child (3-12) $5.50. **Melvin the Moose Breakfast Show** at Fort Wilderness (8 and 9:45 a.m.): Adult $10; Child $8.

SPECIAL PACKAGES

Camping Adventure

Discover your next vacation camping adventure at Fort Wilderness Campground Resort. Explore 740 acres of woodlands, with nightly sing-alongs, Disney movies and fully equipped campsites, plus nearby 24-hour comfort stations, laundries, showers, pool and phones. And you're close to Disney's old-fashioned swimmin' hole, River Country. For total camping comfort, rent a Fleetwood trailer home, with everything from color TV to teaspoons, linens and housekeeping service.

Your "Camping Adventure" includes the following per person:

- Five nights at a Fort Wilderness Campground Resort campsite or trailer;
- Six days' unlimited use of Walt Disney World transportation;
- Six days' unlimited admission to the Magic Kingdom and Epcot Center;

Each person in your group also receives:

- Four coupons good for either breakfast or lunch;
- One dinner coupon;
- One major activity coupon; Super Fun 'n Sun
- One minor activity coupon Fun'n Sun

TOTAL PER PERSON RATES FOR THE "CAMPING ADVENTURE"

(Including Tax):

	PLAN A*	PLAN B**	PLAN C***	PLAN D****
Two Adults	$263	$274	$469	$482
Three Adults	$237	$244	$374	$383
Four Adults	$224	$229	$327	$333
One Adult	$342	$363	$754	$780
Junior	$184	$184	$184	$184
Child	$118	$118	$118	$118

*Campsites
**Preferred campsites (located near Pioneer Hall and River Country)
***Includes trailer rental (4 sleeper)
****Includes trailer rental (6 sleeper)

Maximum of 7 people per campsite. Campsites provide water, charcoal grill, 110/220V electrical outlets, picnic table, waste container and sanitary disposal system. Additional nights subject to availability.

Walt Disney World Vacation Plans World Adventure

A "World Adventure," chosen from Plans B through K as outlined below, is the most exciting, complete and carefree way to experience the Walt Disney World Resort — and you know the all-inclusive cost of your vacation before you leave home! Your "World Adventure," whether it's a five-, six- or seven-night vacation, includes the following features per person. (8-, 9- and 10-night plans also available)

- Five, six or seven nights' accommodations in the Contemporary Resort, Polynesian Village Resort, The Disney Inn or Walt Disney World Resort Villas;
- Six, seven or eight days' unlimited use of Walt Disney World transportation;
- Six, seven or eight days' unlimited admission to the Magic Kingdom and Epcot Center attractions;
- Six, seven or eight days' unlimited use of all Walt Disney World recreational activities and facilities;
- Breakfast, lunch and dinner at a wide variety of Walt Disney World restaurants (all gratuities included).

NOTE: The unlimited feature excludes alcoholic beverages, merchandise purchases, Magic Kingdom and Epcot Center counter-service food facilities, room service and personal services (such as beauty shop, valet, tennis and golf lessons).

General Facts About All "Adventure" Packages

All rates apply to the occupancy of one room/villa/campsite. Junior and child rates apply only when occupying a room with an adult on a vacation plan. Junior and/or child in a separate room will be charged the room price, plus regular junior and child rate listed. Tickets included in these plans will be distributed upon check-in.

"Adventure" Plans must be booked at least 30 days prior to arrival. A deposit equal to one night's lodging is required upon receipt of confirmation. Full payment is required 21 days prior to arrival. In the event of cancellation, full refund will be made if notification is received more than five days prior to scheduled arrival.

A free copy of the book **"Steve Birnbaum Brings You The Best Of Walt Disney World"** will be sent to you immediately upon receipt of deposit.

American Express®, MasterCard® and Visa® charge cards, personal checks (with proper ID) and money orders are accepted. Package plans effective only from January 1, 1986 through December 31, 1986. Prices, hours, entertainment and package components are subject to change without notice; coupons and tickets are nonrefundable. Vacation plans and options are subject to availability. Early reservations are recommended.

For reservations or further information, please write or call:

Walt Disney World Central Reservations Office
P.O. Box 10,100
Lake Buena Vista, FL 32830-0100
(305) 824-8000

TOTAL PER PERSON "WORLD ADVENTURE" RATES (Including Tax):

PLAN	LOCATION	2 ADULTS	3 ADULTS	4 ADULTS	1 ADULT	JUNIOR (13-17)	CHILD (3-12)
	Nights	5 6 7	5 6 7	5 6 7	5 6 7	5 6 7	5 6 7
A		NO LONGER AVAILABLE					
B	Polynesian Lagoon View	$ 910/1080/1251	$760/902/1044	$685/812/ 941	$1439/1710/1983	$381/449/519	$226/265/306
C	Contemporary Tower	$ 869/1032/1195	$733/869/1007	$665/788/ 913	$1358/1614/1871	$381/449/519	$226/265/306
D	Contemporary Lake View	$ 776/ 919/1064	$671/795/ 919	$618/732/ 847	$1171/1389/1609	$381/449/519	$226/265/306
E	Contemporary/ Polynesian Garden View/The Disney Inn Pool View	$ 749/ 887/1026	$653/773/ 894	$605/716/ 828	$1118/1325/1534	$381/449/519	$226/265/306
F	Polynesian Parking Lot/The Disney Inn Garden View	$ 722/ 855/ 989	$635/752/ 869	$592/700/ 810	$1064/1261/1459	$381/449/519	$226/265/306
G	Contemporary Parking Lot View	$ 709/ 839/ 970	$626/741/ 857	$585/692/ 800	$1037/1229/1421	$381/449/519	$226/265/306
H	The Disney Inn Woodland View	$ 655/ 775/ 895	$591/698/ 807	$558/660/ 763	$ 930/1100/1272	$381/449/519	$226/265/306
I	2-Bedroom Vacation, Treehouse or Fairway Villa	$ 869/ 1032/1195	$706/837/ 969	$625/740/ 857	$1358/1614/1871	$381/449/519	$226/265/306
J	1-Bedroom Vacation Villa	$ 776/ 919/1064	$644/762/ 882	$578/684/ 791	$1071/1389/1609	$381/449/519	$226/265/306
K	Club Lake Villa	$ 696/ 823/ 951	$591/698/ 807	$538/636/ 735	$1011/1197/1384	$381/449/519	$226/265/306

DISNEY LEARNING PROGRAMS

Leisure activities are only part of the Walt Disney World Resort. The vast physical and human resources, both "onstage" and behind the scenes, constitute a tremendous living laboratory for learning. Over the past several years, Walt Disney World has developed programs to unlock these resources for audiences ranging from a class of fifth graders to a corporate board of directors to a couple just looking for a little extra enlightenment with their entertainment.

The Disney Learning Programs cover as broad a spectrum of topics as the Walt Disney World Resort itself. They may include a horticultural tour of Walt Disney World landscapes, or even a chance to learn how Disney performers keep the whole World dancing and singing everyday.

"Disney Learning Adventures" for Adults

Gardens of the World
Join a Disney horticulturist for tips on how to turn your landscape back home into a real showcase. You'll spend a fascinating morning studying the color and greenery of the World Showcase plant life, and take away some great advice on plant care and gardening.

Hidden Treasures of World Showcase
Share the traditions and customs of our community of nations in World Showcase. Discover new insights into the rich cultural detail and artistic heritage of an international treasure trove.

Capturing the Magic: A Kodak Photography Workshop
Sharpen your picture-taking skills in one of the most picturesque spots on Earth. Join us in the Magic Kingdom and let our Kodak-trained instructor show you how to get the most from your camera.

Learning programs for adults cost $12 per person in addition to regular admission and last approximately 3½ hours. Classes are limited to 20 persons, so make your reservations as soon as possible. To enroll, check the schedule on the Registration Form at the back of this section and enclose a check for $12 per person per workshop. Or just call (305) 828-2405 for schedule information and reservations.

For more information on any of the Disney Learning Adventures, contact the Seminar Productions Department, Walt Disney World, P.O. Box 10,000, Lake Buena Vista, Florida 32830-1000

Wonders of Walt Disney World

"Wonders of Walt Disney World" is a nationally recognized educational program, available to guests ages 10-15. State and local school superintendents and commissioners of education from across the country have given approval to the program concepts, and many school systems award education credits to program participants, enabling families to take an off-season vacation without disrupting learning.

Each program is accompanied by two Disney-illustrated books of interesting ideas and creative learning activities. Guests submitting a paid registration 45 days in advance receive the first book by mail and begin their Disney experiences at home. This "pre-trip" book encourages young people to explore the resources of their own world in preparation for their Walt Disney World visit.

Once they arrive, a 6½-hour field trip through onstage and backstage areas allows them to see ideas from their books as practical solutions to the challenges of operating Walt Disney World Co. The second book, presented at the end of the day's activities, contains suggestions on putting new ideas and interests into practice. Students may choose any one of the following subjects:

Exploring Nature: A True-Life Adventure
From an 11-acre island refuge for near extinct wildlife to our 7,500 acre wilderness preserve, students experience first-hand lessons about man's responsibility to his environment. The wonder and beauty of nature truly come alive as students explore our natural world.

Disney Creative Arts
At Disney, "art" is more than just paintings on museum walls. In this special program an instructor and a Disney character artist illustrate the many ways that art is, indeed, all around us.

The Walt Disney World of Entertainment
"Let's put on a show!" What really goes into entertaining millions of people every year? Students not only get to learn from the performers who take center stage but also learn about the people behind the scenes who contribute to a "good show."

Enrolling

Programs are conducted daily, except Saturdays, Sundays and holidays. Cost for each program per person is $49.50 and includes both books, the 6½-hour field trip (including lunch), all program materials and the use of a Kodak camera and film.

To enroll, just complete the attached registration form at the back of this section and enclose a check for $49.50 per participant or call (305) 828-2405. For additional registration materials and more information, write:

"Wonders of Walt Disney World"
P.O. Box 10,000
Lake Buena Vista, Florida 32830-1000

If you must cancel, call (305) 828-2405 for information on re-scheduling and refunds.

Resort Shopping

Contemporary Resort

Bay 'n Beach — At the marina. Carries sunbathing items, beach toys and mementos.
Contemporary Man — Sportswear, swimwear, shoes and accessories.
Contemporary Women — Distinctive women's resort fashions, footwear and sportswear, including swimwear and accessories.
Fantasia — Children's apparel and accessories, plus Disney character merchandise.
Kingdom Jewels — Elegant jewelry and gifts.
Concourse Sundries and Spirits — Personal items, film, cameras, giftwares, souvenirs and sundries. Liquors, wines, beers and snacks, newspapers, magazines, books and tobacco products. Floral bouquets and fruit baskets (Delivery until 10 p.m.)
Pro Shop — (Adjacent to Contemporary North Garden Wing) Tennis equipment, apparel, rental racquets, racquet stringing.

Fort Wilderness Resort

The Meadow and Settlement Trading Posts — Camping supplies, groceries, beer, wine, film and film services, delicatessen treats, mementos, beach wear, swimwear, casual clothes, beach supplies, propane fuel and ice. No camping equipment rentals available.

The Disney Inn

Gifts & Sundries — Convenience items, mementos, newspapers, magazines, books, liquor, snack items, tobacco and film, Disney souvenir merchandise and resort wear.
Pro Shop — Men's and women's golf and tennis apparel and equipment, character merchandise plus top-line rental clubs and shoes. Features the fine family of Titleist products.

Polynesian Village Resort

News From Civilization — Daily newspapers, magazines, tobacco, film and gifts.
Polynesian Princess — Women's resort fashions, swimwear and accessories.
Robinson Crusoe Esq. — Men's casual resort sportswear, swimwear, footwear and accessories.
Trader Jack's Grog Hut — Snack foods, liquor, wines, beers, candy and bar giftwares.
Village Gifts and Sundries — Costume jewelry, film, gifts, mementos, sundries and personal items.

Walt Disney World Shopping Village

Open daily from 10 till 10. No charge for parking or admission. Hours subject to change without notice.
Artespaña — (presented by Arribas Brothers). Fine porcelain, carved wood sculptures, ceramics, metal craft and furniture.
Bath Parlor — Elegant bath towels and unique accessories.
Candy Shoppe — Delicious treats — indulge yourself!
Captain's Tower — Landmark for Village special events.
Christmas Chalet — Year-round fantasy of Disney and traditional Christmas decorations.
Country Address — Classic designs for the contemporary woman.
Cristal Arts — (presented by Arribas Brothers) Art of crystal cutting and crystal items, custom engraving.
Great Southern Craft Co. — Variety of crafts; plus Lillie Langtry's old-fashioned photo studio.
Gourmet Pantry — Imported and domestic delicacies, grocery items, pastries and cooking accessories.
It's A Small World After All — Precious fashions and Disney ready-to-wear for children.
Mickey & Co. — Disney fashion sportswear.
Mickey's Character Shop — Disney character merchandise.
Pottery Chalet — Exciting selection of decorative gifts and accessories.
Resort Wear Unlimited — Year-round casual wear, swimwear and dresses.
Sachet In — Scented soaps and sachets.
Sassy's — Trendy unisex adult and children's fashions.
Shoe Time — Casual and dress shoes for women, handbags and accessories.
Sir Edward's Haberdasher — Men's and boys' wear, shoes.
Toys Fantastique — Collectible dolls, toys, games and plush animals.
24KT Precious Adornments — Fine jewelry and elegant gifts.
2R's-Read'n & Rite'n — (presented by Western Publishing) Gifts, books, stationery and cards.
Village Gifts and Sundries — Selection of Florida souvenirs, totes, luggage, film and sundries.
Village Guest Services — Information, gift certificates, wheelchair and stroller rental.
Village Spirits — Spirits, liqueurs, fine wines and bar accessories.
Windjammer Dock Shop — Florida fashion and nautical gifts.

Lake Buena Vista Club

Lake Buena Vista Club Pro Shop — Tennis and golf equipment, accessories and apparel. Rental clubs, racquets and golf shoes.

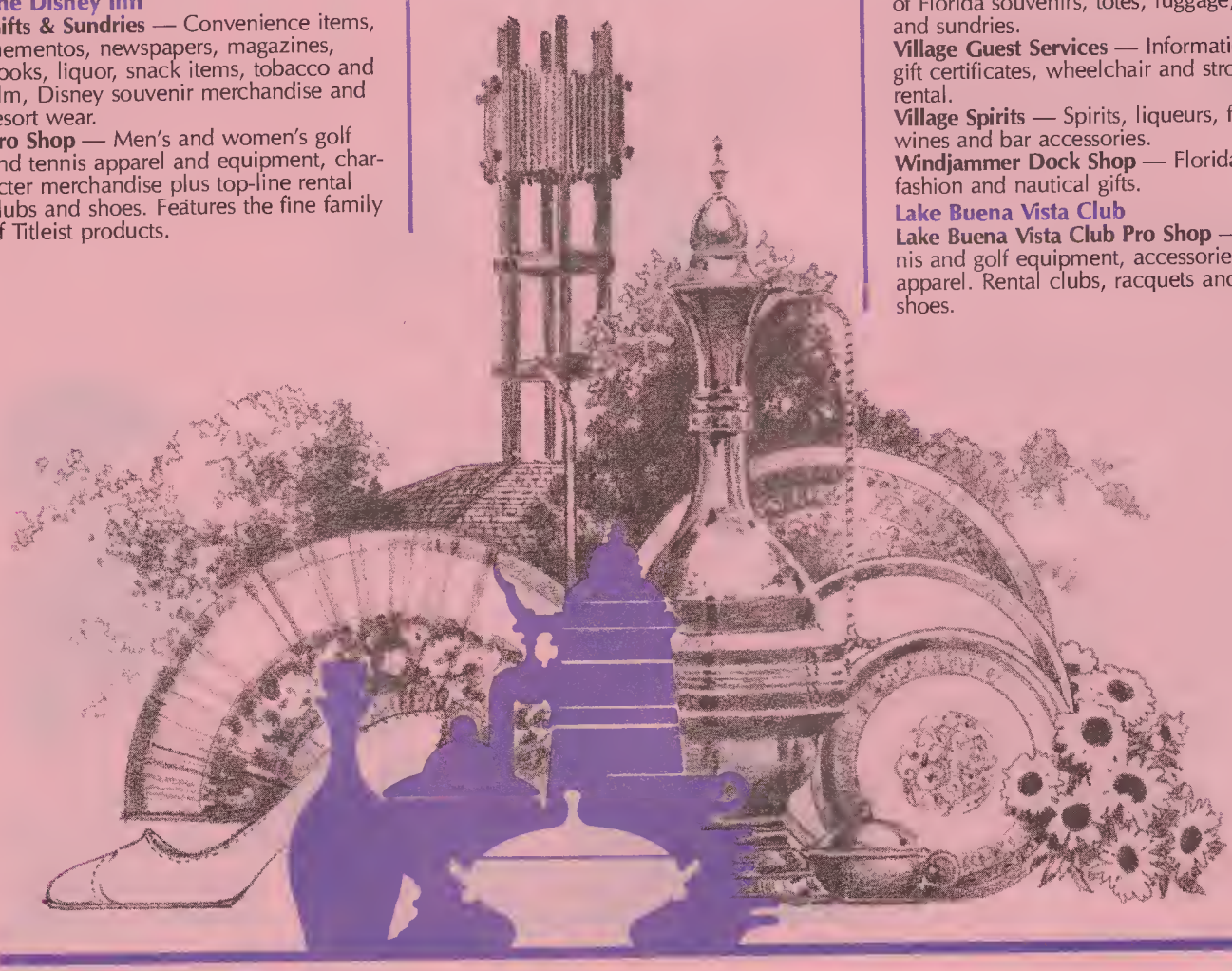

OTHER INFORMATION

Baby Care
Presented by Gerber, the Magic Kingdom Baby Center (adjacent to Crystal Palace Restaurant), provides an area for nursing mothers and facilities for changing infants, preparing formulas and warming bottles. Disposable diapers, baby bottles, formula, pacifiers and limited selections of baby food are available at a nominal fee.

These same services are also available in Baby Services, near the Odyssey Restaurant in Epcot Center. Check for hours at City Hall in the Magic Kingdom or Earth Station at Epcot Center.

Sorry, babysitting service is **not** available **inside** Epcot Center or the Magic Kingdom.

Strollers are available on a rental basis at the entrance to Epcot Center and the Magic Kingdom and at the Walt Disney World Shopping Village. The rate is $3 and a nominal deposit is required.

Babysitting
A unique "learning while playing" developmental program for children who are toilet trained and between the ages of 2 and 12 is available at the Kinder-Care Children's Center.

Private in-room service is also available for children of all ages. Please call for reservations, (305) 827-5444. Arrangements must be made at least eight hours in advance.

Mouseketeer Clubhouse
For your convenience, supervised child care services for all Walt Disney World Resort guests are available in the Mouseketeer Clubhouse in the Contemporary Resort, (305) 824-1000 ext. 3038 (noon-12:30 a.m.), or Polynesian Village Resort, (305) 824-2000 ext. 1281 (4:30-11 p.m.). Price is $4 per hour for your first child (each additional child is $.50 per hour); four-hour limit per visit. (Children must be toilet trained; ages 3-9). Reservations required.

Banking Service
Sun Bank offices, the Official Bank of Walt Disney World, are located on Main Street, U.S.A., just inside the Magic Kingdom, the Entrance Plaza at Epcot Center and in the Sun Bank just across the boulevard from Walt Disney World Shopping Village. Complete banking services include:

- Exchanging of foreign currency
- Issuing of cashier's checks and money orders
- Emergency check cashing for American Express Cards and bank-issued credit cards available. American Express (the Official Credit Card of Walt Disney World) Traveler's Cheques cashed and sold.

These services are also available at the Entrance Plaza in Epcot Center.

TravelPort
TravelPort, presented by American Express and located in CommuniCore East at Epcot Center, has a complete financial staff for selling, cashing or replacing American Express cards, and personal check cashing for American Express cardmembers. Travel related services are also available.

Foreign currency exchange facilities are available at all Guest Relations locations and the cashier's desk at each Walt Disney World Resort.

Camera Rental
Kodak disc cameras may be borrowed at the Camera Center at the base of Spaceship Earth in Epcot Center. Cameras are also available at the Camera Center in the Magic Kingdom and the Village Gifts and Sundries Shop at Walt Disney World Shopping Village. You pay only for the film. (Refundable deposit required)

Film Developing
To have film processed, you may pick up a film mailing envelope at one of these locations:

Magic Kingdom Camera Center
Epcot Center Camera Center
Contemporary Resort Concourse Sundries and Spirits
Polynesian Village Resort News from Civilization
Fort Wilderness Resort Meadow Trading Post
Walt Disney World Shopping Village Village Gifts and Sundries

NOTE: Two-hour processing will be available in late fall at the Magic Kingdom and Epcot Center.

Car Care Center
Complete gas, maintenance and repair facilities, presented by Exxon. Disney mementos sold. Located at the exit to the Walt Disney World Magic Kingdom. Call 824-4813 for assistance.

Cribs
Cribs are available upon request at all Walt Disney World resorts. Touch "16" on your resort phone.

Disabled Guest Assistance
Disabled guest parking is located adjacent to the Transportation and Ticket Center, at the Entrance Plaza in Epcot Center. Inquire at the Auto Plaza for directions. Disabled guest parking is also available at all Resort locations.

Wheelchairs
The ferryboats are the easiest means of transportation to the Magic Kingdom for guests in wheelchairs. Guests in wheelchairs may also ride the monorails; however, it is NOT possible to board or leave the monorail at the Contemporary Resort. Special transportation arrangements may be made at City Hall in the Magic Kingdom or Earth Station in Epcot Center or by calling Guest Services (touch "11" on resort phones). Wheelchairs are available on a rental basis at the entrance to Epcot Center and the Magic Kingdom and at Walt Disney World Shopping Village. Rates are $3 and a nominal deposit.

Special complimentary taped tour cassettes and **assistance for blind guests** are available at City Hall in the Magic Kingdom or Earth Station in Epcot Center. Cassette players require a $5 refundable deposit.

Telecommunications Devices for the Deaf (TDD's) are available for **hearing-impaired guests** at City Hall in the Magic Kingdom and Earth Station at Epcot Center. Information about the Walt Disney World Resort may be obtained by dialing the TDD at (305) 827-5141.

All disabled guests are invited to stop by the Transportation and Ticket Center, City Hall in the Magic Kingdom or Guest Relations in Earth Station at Epcot Center for assistance and a special guidebook.

Foreign Language Assistance
Available at City Hall in the Magic Kingdom and Earth Station adjacent to Spaceship Earth in Epcot Center. (WorldKey Information Satellites also provide information in a variety of languages.) Guests in Epcot Center may obtain a personal audio receiver which translates Epcot Center theater presentations into Spanish, French or German for a nominal fee.

Gift Deliveries
Fresh cut flowers, fresh fruit, cheese, wine and candy can be ordered for delivery for any occasion to that special person staying anywhere in the Walt Disney World Resort. Call (305) 824-3505, 8 a.m.-10 p.m.

Haircutting
CONTEMPORARY RESORT
The Captain's Chair — Men's hair stylings, haircuts, razor cuts, shaves and facials. Appointment suggested. 824-3411, 9 a.m.-6 p.m. Closed Sundays. Located on third floor, accessible by elevator.

The American Beauty Shoppe — Style cuts, shampoos, coloring, manicures, permanents and wig setting. Appointment suggested. 824-3412. 9 a.m.-6 p.m. Closed Sundays. Located on third floor, accessible by elevator.

POLYNESIAN VILLAGE RESORT
Alii Nui Barber Shop — Men's hair stylings, razor cuts, shampoos, shaves and facials. 824-1400, 9 a.m.-5:30 p.m. Closed Sundays.

Pretty Wahine Beauty Shop — Style cuts, shampoos, coloring, manicures and wig setting. Appointment suggested. 824-1377. 9 a.m.-5:30 p.m. Closed Sundays.

Health Spa
The Olympiad Health Club — Contemporary Resort (third floor, accessible by elevator). Sauna, whirlpool, massage and exercise equipment. 824-3410. 9 a.m.-6 p.m. Closed Sundays.

Jogging
Joggers will love the two-mile round-trip path through the lush Fort Wilderness Resort woods. Exercise equipment is located every quarter-mile along the path. Maps are available at all resort guest services desks.

Laundry and Dry Cleaning
Self-service laundry facilities are located at The Disney Inn (second floor), at the Contemporary Resort Tower lakeside, at the Polynesian Village Resort in Moana Mickey's Fun Hut, adjacent to the swimming pools in the Vacation Villas area and at each Fort Wilderness comfort station. Laundry facilities are conveniently located for each Treehouse Villa, Club Lake Villa and Fairway Villa.

For laundry and dry cleaning service, pick-up is before 9 a.m. each day (except Sundays or holidays) and articles will be returned by 6:30 p.m. For service, touch "17" on your resort phone.

Lockers
Rental locker facilities are located at the Transportation and Ticket Center, Entrance Plaza in Epcot Center, or beneath the Main Street Railroad Station inside the Magic Kingdom.

Lost and Found
Contemporary Resort
Guest Services - 1st floor
Polynesian Village Resort
Guest Services - lobby
Fort Wilderness Campground Resort
Call 824-2726 on your comfort station phone
The Disney Inn
Guest Services - lobby
Villas
Call 828-3384 on your resort phone
Epcot Center
Entrance Plaza or 824-4245
Magic Kingdom
City Hall, Transportation and Ticket Center or 824-4245
Walt Disney World Shopping Village
Call Guest Services 828-3058

Medical Matters
First Aid: Touch "0" on your resort phone for first aid needs.
Insulin Refrigeration: All Walt Disney World Resort Hotels have complimentary refrigeration service for insulin.

Pets
Although pets are not permitted in the resorts, Epcot Center or the Magic Kingdom, they may stay in one of three air-conditioned kennels: The Pet Care Kennels, presented by Gaines Foods Inc., are adjacent to the Transportation and Ticket Center, near the campground entrance of the Fort Wilderness Resort and the Entrance Plaza to Epcot Center (no overnight accommodations available at Epcot Center Pet Care Kennel). Guests are encouraged to visit and exercise their pets frequently. We also suggest that you provide your pet's own food. Advance reservations are not accepted. Rates are $4 per day per pet for day guests and $6 per night per pet for resort guests.

Note: Florida law requires proof of immunization for any animal involved in a biting incident. Be sure to bring your certification of vaccination when traveling with your pet.

Pocket Pagers
Stay in touch with a lightweight pocket pager. Tone pagers and voice or digit display pagers are available to Walt Disney World guests at all resort Guest Services desks, and at the Resort Villas Reception Center.

Religious Services
(Touch "11" on your resort phone for times)
Protestant — Sunday: Luau Cove, Polynesian Village Resort
Roman Catholic — Sunday: Luau Cove, Polynesian Village Resort
Jewish — Please call 298-4650
Eastern Orthodox — Call 834-1933

Hotel Plaza guests should check at their respective hotels for schedules and locations of church services.

Tipping
Tipping for food service and baggage assistance is at your discretion. In Epcot Center and the Magic Kingdom, tips are accepted only for food service in restaurants.

Valuables
Valuables may be checked at the front desk of any Walt Disney World resort (except Fort Wilderness Resort) without charge.

Travel Information
The Travel and Tour Desk, presented by Eastern Airlines, located on the ground floor of the Contemporary Resort Tower, provides information on buses, airline reservations, rental cars and tours to other Central Florida attractions.

TravelPort, presented by American Express, located in CommuniCore East at Epcot Center, offers vacation previews and information, including travel-related financial services.

The Walt Disney Travel Co. Inc. provides full travel agency services to all Walt Disney World guests. Located on Buena Vista Boulevard in the Sun Bank Building. Open Monday-Friday, 9 a.m.-5 p.m. (except holidays).

Premier Cruise Lines, the official cruise line of the Walt Disney World Resort, offers three and four night cruises to the Bahamas departing from Port Canaveral. Some cruise packages include a free Three-Day Walt Disney World vacation. Contact the Walt Disney Travel Co. (305) 828-3232 for more information or visit your local travel agent.

Resort Residential Communities
The Arvida Corporation, a subsidiary of The Walt Disney Company, invites you to visit the Arvida resort communities in which residents enjoy a year-round Florida vacation lifestyle. These communities include:

• **Sawgrass** — Located just south of Jacksonville, this Four-Star/Four Diamond beach resort community includes 63 holes of championship golf which host the PGA Tour® Tournament Players Championship®, 13 Har-Tru tennis courts and more than 350 acres of lakes. Residents enjoy fishing, sailing, swimming and horseback riding in one of Florida's most prestigious communities. Call 1-800-874-7547. In Florida, call 1-800-432-1270.

• **Boca West Resort and Club** — This 1436-acre sports resort, along Florida's Gold Coast, features four 18-hole championship golf courses. It is rated by **Tennis Magazine** as one of the top 50 tennis courts in the country. It also offers a new Club Center that combines fitness, dining and entertainment under one roof. Call 1-800-327-0137. In Florida, call 1-800-432-0184.

• **Longboat Key Club** — Located on an island across the bay from Sarasota on Florida's Gulf Coast, Longboat Key Club is one of America's premier luxury resorts. Two 18-hole championship golf courses, 24 Har-Tru tennis courts, a full-service marina, gourmet dining and white sand beaches. Nearby is shopping at the Avenue of the Flowers and famous St. Armand's Circle. Call 1-800-237-8821. In Florida, call 1-800-282-0113.

• **Boca Raton Hotel & Club** — This legendary resort has been an exclusive retreat for more than a half-century. Located on a spectacular stretch of Atlantic beach, Boca Raton Hotel & Club offers luxurious accommodations, championship golf, 22 tennis courts, four swimming pools, superb dining and a complete program of children's activities. For reservations, call 1-800-327-0101.

Walt Disney Travel Co. Inc.
The Walt Disney Travel Co. Inc., a subsidiary of The Walt Disney Company, offers a wide selection of vacation plans, including accommodations in the Walt Disney World Resorts, the Walt Disney World Village Hotel Plaza and selected hotels outside the Walt Disney World Resort, including Arvida/Disney Resorts.

These vacation plans range from three through seven nights and have been designed to provide a complete vacation experience.

Features include a wide variety of Walt Disney World adventures, plus day trips to other Central Florida attractions. In addition, all Walt Disney Travel Co. vacation plans offer the option of National Car Rental and unlimited mileage for rental cars. For further information contact:
WALT DISNEY TRAVEL CO. INC.
P.O. Box 22094
Lake Buena Vista, FL 32830
(305) 828-3232
or see your local travel agent.

The Disney Channel
It's cable TV's happiest channel, featuring Disney classics and exciting new programming for the whole family. Contact your local cable TV operator for all the details.

Fold here

Please Affix
First Class
Postage

Walt Disney World Co.

Central Reservations
P.O. Box 10,100
Lake Buena Vista, Florida 32830-0100

WONDERS OF WALT DISNEY WORLD REGISTRATION CARD

(students age 10 to 15 only)

These reservations can also be made by phone. Just call our reservationists at (305) 828-2405.

See detailed information under "Disney Learning Programs" elsewhere in this guide.

A. "Exploring Nature: A True-Life Adventure" (Tues. or Thurs.)
B. "The Walt Disney World of Entertainment" (Tues., Thurs. or Fri.)
C. "Disney Creative Arts" (Mon., Wed. or Fri.)

PROGRAM CHOICE
Indicate 1st and 2nd preference by letter and date

Participant #1
Name _____ Age _____
1st choice 2nd choice
PROG. DATE PROG. DATE
☐ _____ ☐ _____

Participant #2
Name _____ Age _____
1st choice 2nd choice
PROG. DATE PROG. DATE
☐ _____ ☐ _____

ADDRESS FOR CONFIRMATION
Parent or Guardian _____
Address _____
City _____
State _____ ZIP _____
Phone _____
Walt Disney World Resort Hotel Res. No. (if applicable) _____

Full payment for each participant must accompany this registration form.
_____ Number of participants at $49.50 each
Total enclosed $_____

NOTE: Participants who register 45 or more days in advance will receive their first book at home. Other registrants receive books in class.

Please make check payable to Walt Disney World Co. Return the completed registration form and check in this self-mailer or mail to:
Central Reservations
P.O. Box 10,100,
Lake Buena Vista, FL 32830-0100.
(Additional participants may be listed on a separate sheet.)

DINNER AND BREAKFAST RESERVATIONS

(For Resort Guests Only)

Since our shows are extremely popular, we suggest you make reservations well in advance whenever possible. (Pre-planning a number of different activities can help you make the most of your Walt Disney World vacation.)

Simply complete and mail this card. For reservation assistance regarding any additional activities, please write our Central Reservations Office, P.O. Box 10,100, Lake Buena Vista, Florida 32830-0100, or contact Guest Services upon your arrival. Prices and hours are subject to change without notice.

NAME _____

ADDRESS _____

CITY _____

STATE _____ **ZIP** _____

PHONE ( ) _____

WALT DISNEY WORLD Reservation # _____

IN WHICH RESORT ARE YOUR ACCOMMODATIONS?

_____

FORT WILDERNESS CAMPGROUND RESORT "HOOP-DEE-DOO MUSICAL REVUE"

Date _____
Number in party:
Adult _____
Junior (13-20) _____
Child (3-12) _____
First Seating (5 p.m.) ☐
Second Seating (7:30 p.m.) ☐
Third Seating (10 p.m.) ☐

MELVIN THE MOOSE BREAKFAST SHOW

Date _____
Number in party:
Adult _____
Child (3-12) _____
First Seating (8 a.m.) ☐
Second Seating (9:45 a.m.) ☐

POLYNESIAN VILLAGE RESORT "POLYNESIAN REVUE"

Date _____
Number in party:
Adult _____
Junior (13-20) _____
Child (3-12) _____
First Seating (6:45 p.m.) ☐
Second Seating (9:30 p.m.) ☐

"MICKEY'S TROPICAL REVUE"

Date _____
Number in party:
Adult _____
Junior (13-20) _____
Child (3-12) _____
4:30 p.m. only

BREAKFAST WITH DISNEY CHARACTERS

Date _____
Number in party:
Adult _____
Child (3-12) _____
Seating at 15 minute intervals (from 7:45 a.m. to 10:30 a.m.
Please state preference _____

EMPRESS LILLY BREAKFAST WITH DISNEY CHARACTERS

Date _____
Number in party:
Adult _____
Child (3-12) _____
First Seating (9 a.m.) ☐
Second Seating (10:30 a.m.) ☐

DISNEY LEARNING ADVENTURE REGISTRATION CARD

(age 16 and older)

These reservations can also be made by phone. Just call our reservationists at (305) 828-2405.

See detailed information under "Disney Learning Programs" elsewhere in this Guide.

A. "Capturing the Magic" (Mon., Wed. or Sat.)
B. "Hidden Treasures of World Showcase" (Tues., Fri. or Sun.)
C. "Gardens of the World" (Mon., Thurs. or Sat.)

PROGRAM CHOICE
Indicate 1st and 2nd preference by letter and date

Participant #1
Name _____ Age _____
1st choice 2nd choice
PROG. DATE PROG. DATE
☐ _____ ☐ _____

Participant #2
Name _____ Age _____
1st choice 2nd choice
PROG. DATE PROG. DATE
☐ _____ ☐ _____

ADDRESS FOR CONFIRMATION
Name _____
Address _____
City _____
State _____ ZIP _____
Phone _____
We will be staying at _____
(Name of Resort Hotel)
Walt Disney World Resort Hotel Res. No. (if applicable) _____

Full payment for each participant must accompany this registration form.
_____ Number of participants at $12 each
Total enclosed $_____
NOTE: Required theme park admission is in addition to the learning program price.
Please make check payable to Walt Disney World Co. Return the completed registration form and check in this self-mailer or mail to:
Central Reservations
P.O. Box 10,100,
Lake Buena Vista, FL 32830-0100.
(Additional participants may be listed on a separate sheet.)

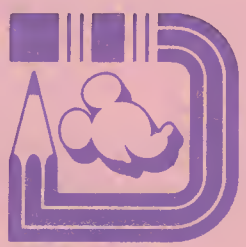

Resort Hotels

***Contemporary Resort**
Please number your top 3 choices in the space provided (1, 2 and 3):
____ Garden Wing $115
____ Garden Wing $130
____ Garden Wing $140 (Bay Lake View)
____ Tower $175

***Polynesian Village Resort**
____ Garden View $120
____ Garden/Pool View $140
____ Marina View $160
____ Lagoon View $190 (Royal Polynesian Service)

*Maximum five persons per room.

The Disney Inn
____ Woodland View $ 95
____ Golf Course/Garden View $120
____ Pool View $130

Walt Disney World Village Resort Villas

☐ 1 Bdrm. Vacation Villa (sleeps 4) $140
☐ 2 Bdrm. Vacation Villa (sleeps 6) $175
☐ 2 Bdrm. Treehouse Villa (sleeps 6) $175
☐ 2 Bdrm. Fairway Villa (sleeps 6) $175
☐ 1 Bdrm. Club Lake Villa (sleeps 5) $110
☐ Please check here if you would like the 5-, 6- or 7-night "World Adventure" Vacation Plan for your requested location.

Fort Wilderness Campground Resort

____ Campsite rate — $28 per night.
____ Preferred Campsite rate — $32 per night.
Type and size of camping equipment _____
____ Fleetwood Trailer Rental — $105 per night, 4 sleeper, includes campsite.
____ Fleetwood Trailer Rental-$110 per night, 6 sleeper, includes campsite.
☐ Please check here if you would like the 5-night "Camping Adventure" vacation plan.

Please reserve _____ Resort Hotel room(s)
_____ campsite(s) _____ resort villa(s)
for _____ night(s) for a party of _____ person(s), arriving on _____ at _____ a.m./p.m., via _____
(airline, automobile, etc.)

Please list the names and addresses of all adults in your party (18 and over).

_____
_____
_____
_____

Please indicate the ages of all children in your party.

_____

☐ If someone in your party is confined to a wheelchair, please check here.

NAME _____
ADDRESS _____
CITY _____
STATE _____ ZIP _____
PHONE ( ) _____

Fold here

Please Affix
First Class
Postage

Walt Disney World Co.

Central Reservations
P.O. Box 10,100
Lake Buena Vista, Florida 32830-0100

©1986 The Walt Disney Company 0012